Tot Labs – A collab venture of

Mumma Diaries & Welcome to Mommyhood

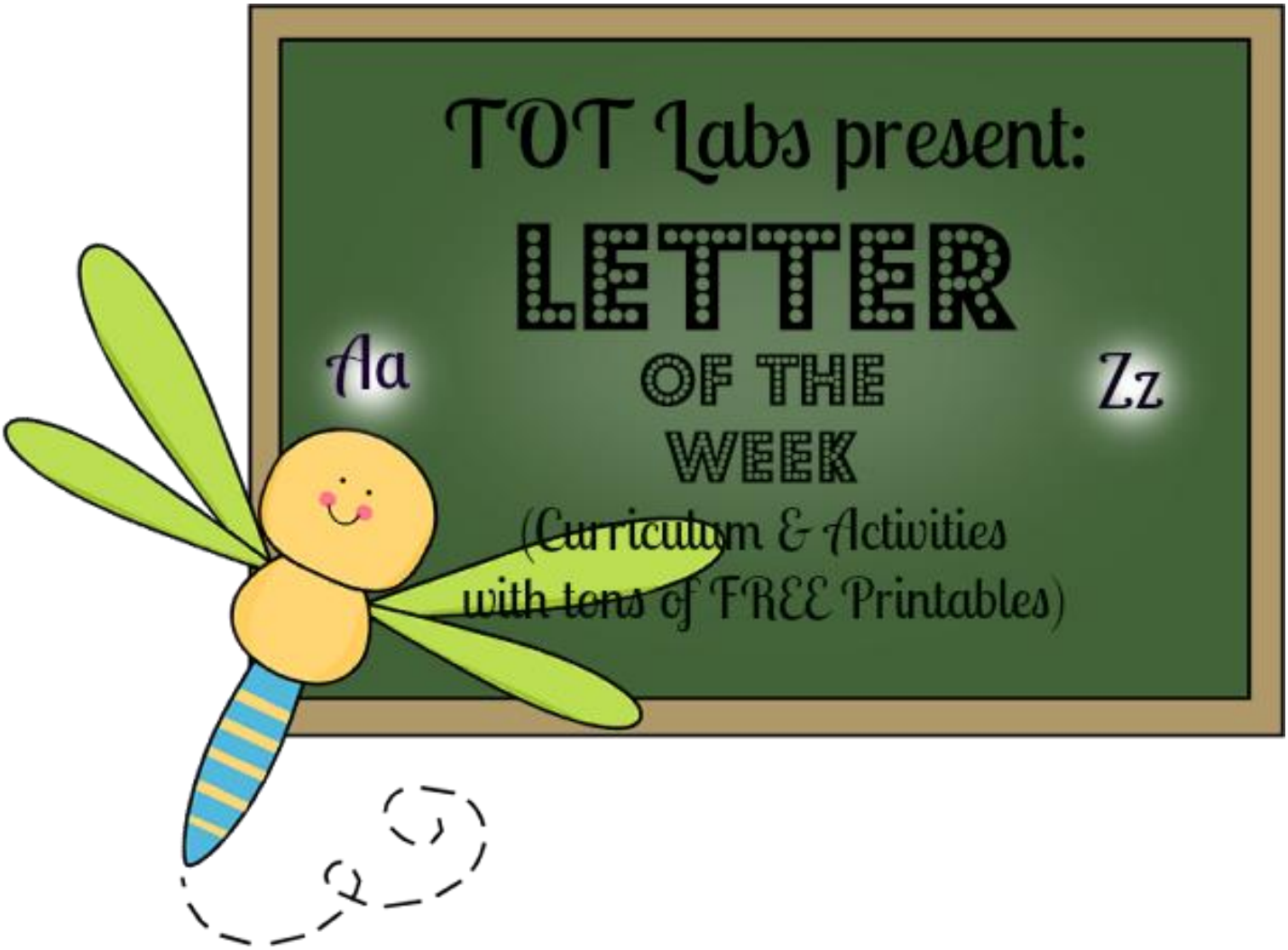

Terms of use:

- All images and activities are intended for personal use only
- Do not sell or alter any of the printables
- If you use any of the activities listed here, credit must be attributed to Tot Labs
- Do not link directly to the pdf

For more information contact me, the author at: sim3283@gmail.com

Image source:

http://www.brigidedwards.co.uk/insect-paintings.html

http://anjasthemeoftheweek.blogspot.in/2013/01/insect-week-2-spray-painted-wasps-by.html

http://www.natureartists.com/artists/artist_artwork.asp?ArtworkID=18746

This folder contains:

1. Clip clothespins on the body of the insect, wherever circled to make their legs
2. Black and white Insect cards – you can use insect figurines to match on the cards
3. Insect art cards – can be used as art prompts, pre-reading cards or matching cards

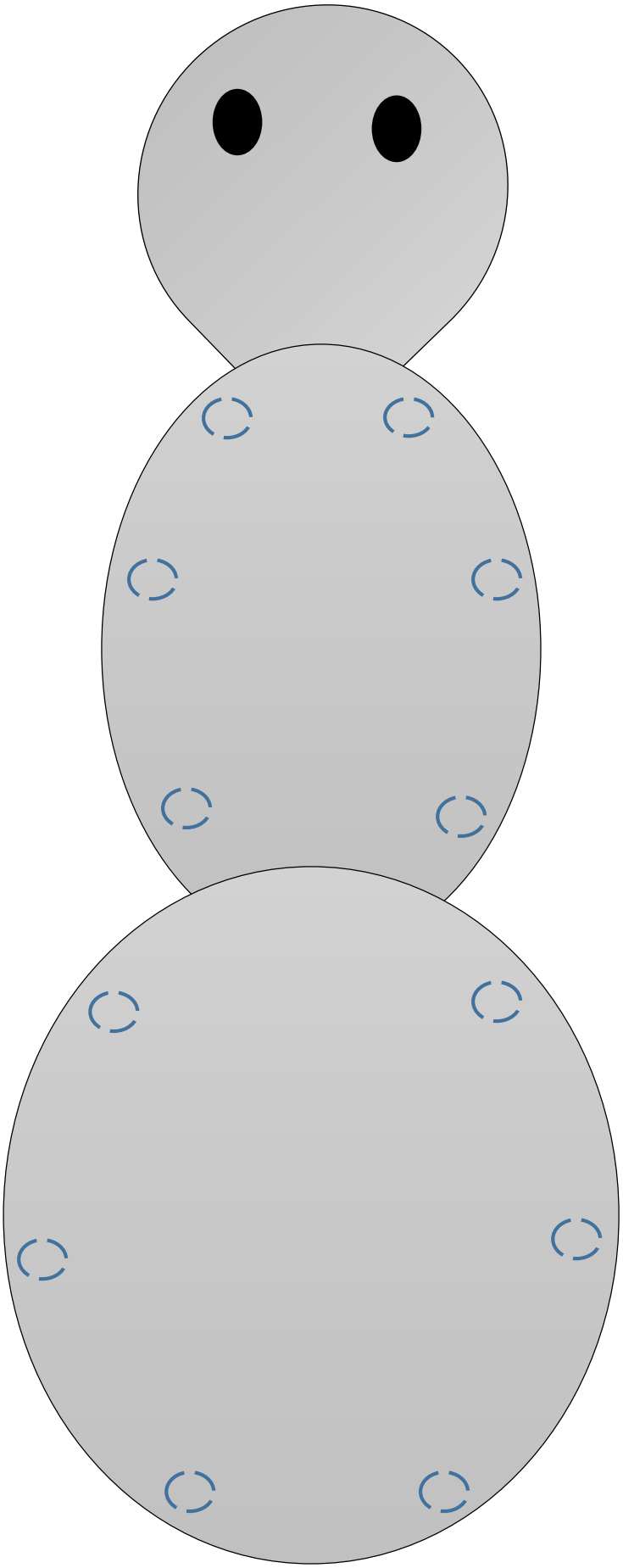

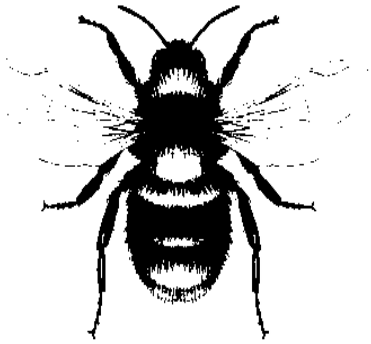

bumble bee

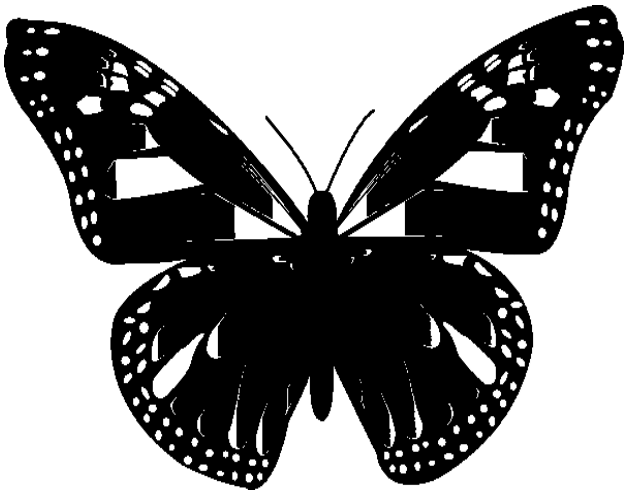

butterfly

ant

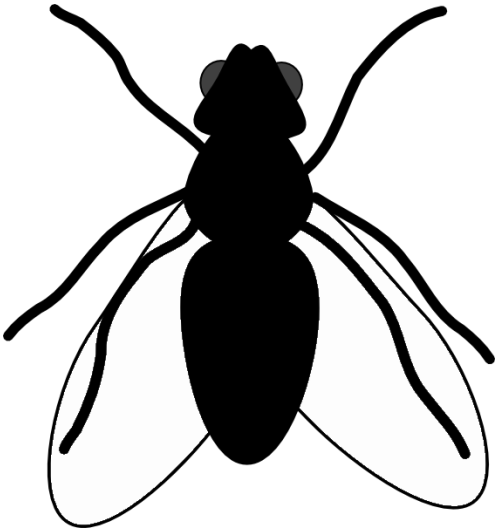

fly

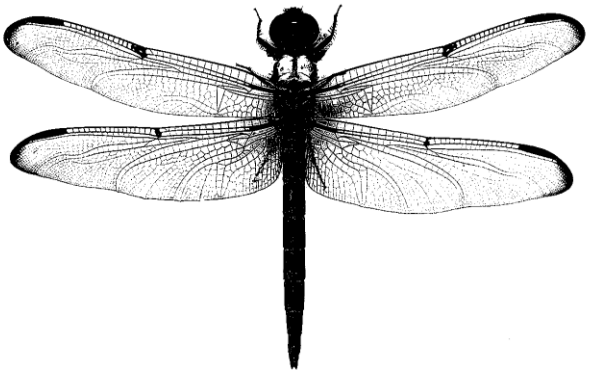

dragon fly

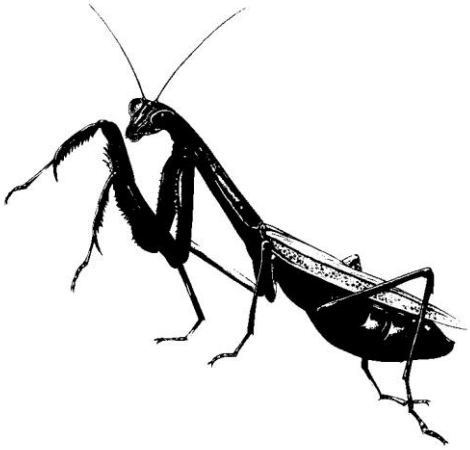

praying mantis

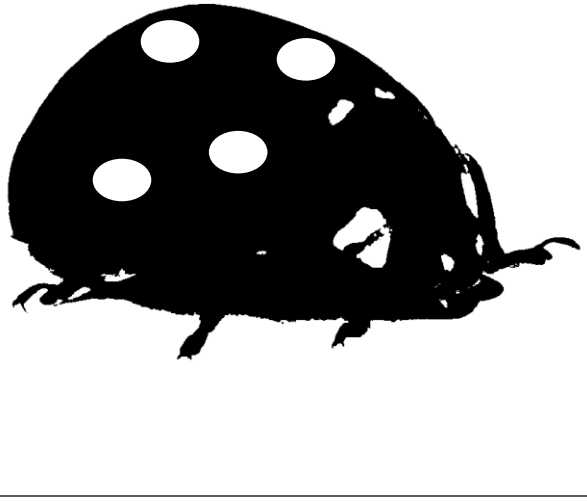

lady bug

grasshopper

honey bee

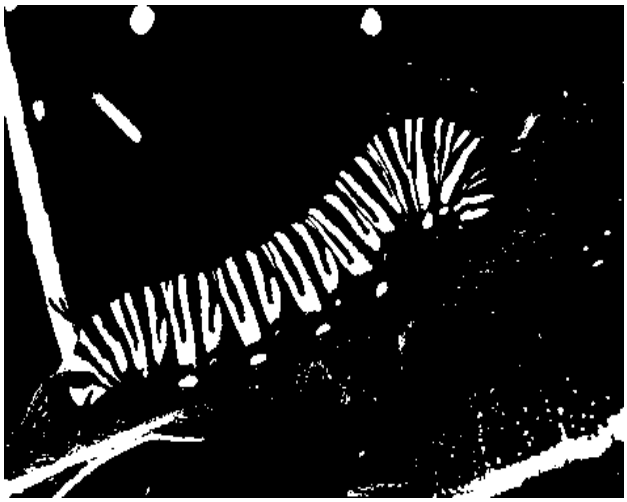

caterpillar

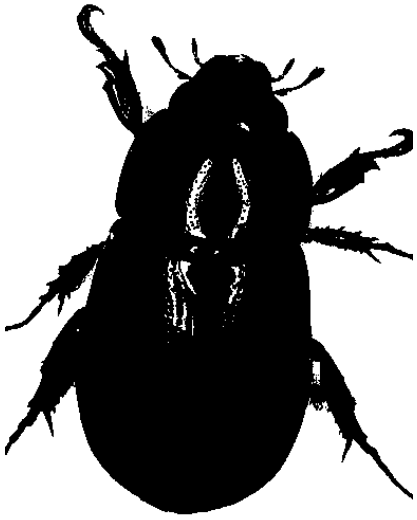

beetle

mosquito

bumble bee

butterfly

ant

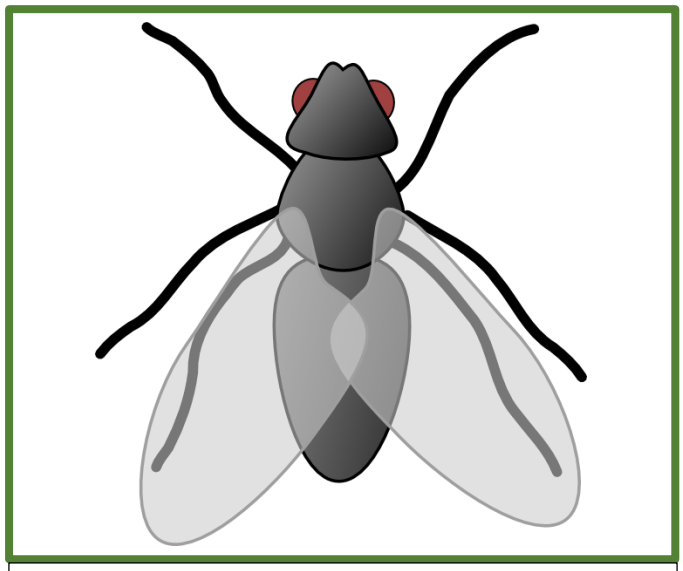

fly

dragon fly

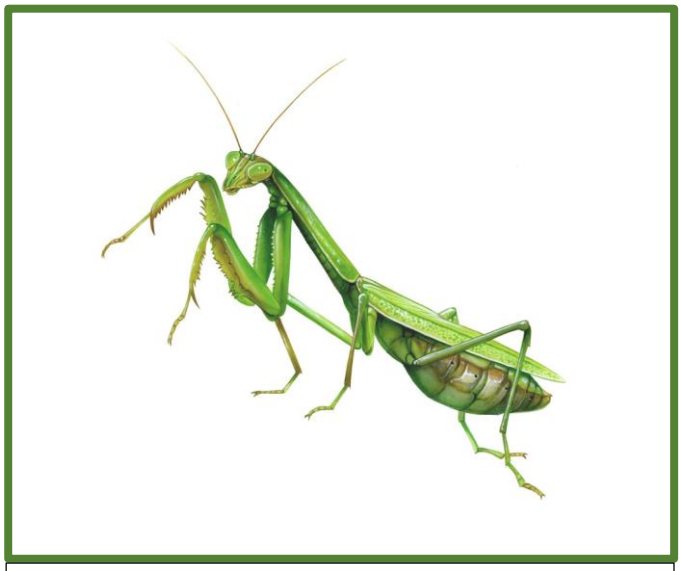

praying mantis

lady bug

grasshopper

honey bee

caterpillar

beetle

mosquito

Insect art cards: